EYOC 2026

EUROPEAN YOUTH ORIENTEERING CHAMPIONSHIPS

BULLETIN #2

2ND OFFICIAL TRAINING CAMP

25 – 28 April 2026, Lokve, Slovenia



CONTENTS

1 Basic information....3
1.1 Trainings and embargoed areas....3
2 Program....4
2.1 Courses and locations....5
2.1.1 Training 1 – SPRINT (race)....5
2.1.2 Training 2 – INTRO....6
2.1.3 Training 3 – LONG (race)....7
2.1.4 Training 4 – SPRINT....8
2.1.5 Training 5 – MASS START....9
2.1.6 Training 6 – MIDDLE....10
2.1.7 Training 7 – MULTI-o....11
2.1.8 Training 8 – SPRINT....12
3 Entry fee and deadline....13
4 Accommodation & meals....13
4.1 Embargoed areas....13
5 How to enter....14
5.1 Registration using a prepared form....14
5.2 Important information....14

trainings@eyoc2026.si

www.eyoc2026.si

/eyoc2026

/eyoc2026

Bulletin 2 PDF.

BULLETIN CREDENTIALS

Version: 2

Release Date: 19. 04. 2026

Contact: trainings@eyoc2026.si

Bulletin URL: www.eyoc2026.si/training-camp-2-bulletin-2

1 BASIC INFORMATION

Date: **SATURDAY 25 APRIL – TUESDAY 28 APRIL 2026**

Location: **LOKVE, SLOVENIA**

4 TRAINING DAYS

8 TRAINING SESSIONS

- sprint trainings
- 1 sprint race
- forest trainings
- 1 forest race

1.1 Trainings and embargoed areas

DETAILED MAP OF THE EMBARGOED AREAS:

https://www.google.com/maps/d/u/0/edit?mid=1gfaJlyf-x9KPXOna33G-VNREjpK5fu8&ll=45.999874314605 68%2C13.84340846018116&z=12

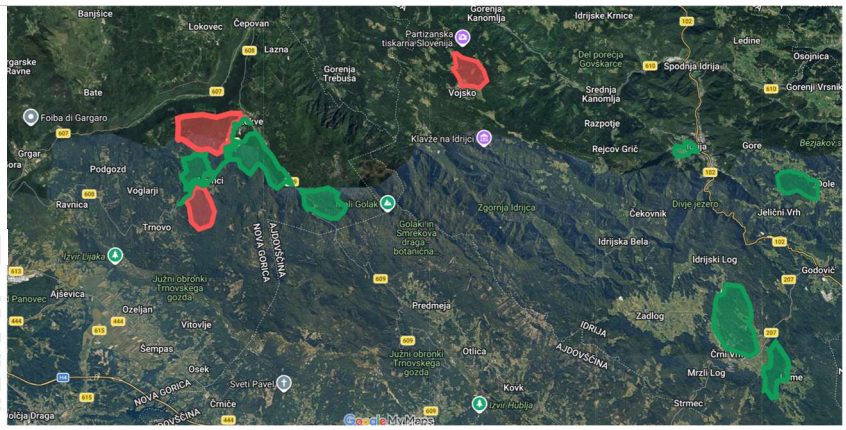

DETAILED MAPS WITH TRAINING AREAS:

https://www.google.com/maps/d/edit?mid=1aLukeJdXa7yunt5aupMY1jyESroGpdQ&usp=sharing

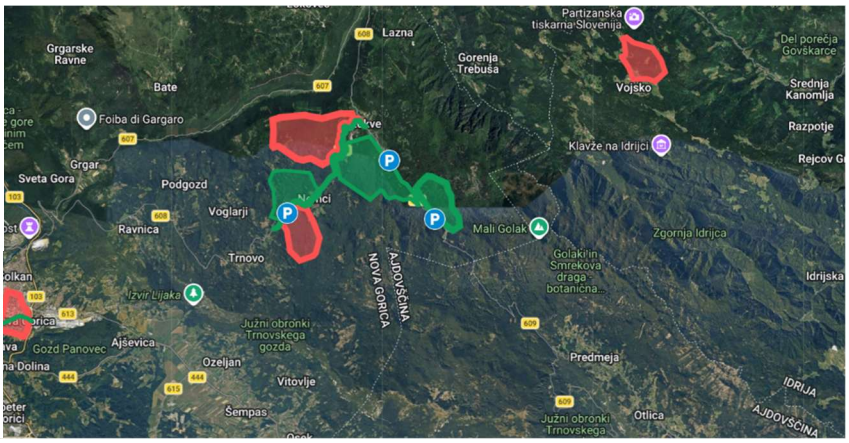

2 PROGRAM

	Type	Map	Opened	Equipment	Relevant	Course setter
T 1	SPRINT (race)	Sežana	25. 4.	SI	Sprint	Peter Tušar
T 2	INTRO	Lipica	25. 4.	Flags	Forest	Matic Blaž
T 3	LONG (race)	Prezren-Poncala	26. 4.	SI	Forest	Matic Blaž
T 4	SPRINT	Vipava	26. 4.	Small flags	Sprint	Matic Blaž
T 5	MASS START	Vratarski hrib	27. 4.	Flags	Forest	Peter Tušar
T 6	MIDDLE	Ojstrovica	27. 4.	Flags	Forest	Matic Blaž
T 7	MULTI-o	Prezren	28. 4.	Flags	Forest	Matic Blaž
T 8	SPRINT	Ajdovščina	28. 4.	Small flags	Sprint	Peter Tušar

Note: We reserve the right to change the Program.

At each training session (except **T5** and **T7**), there will be 4 different courses based on the EYOC classes (**W16, M16, W18, M18**).

MAP PICKUP

You can pick up your maps **in Sežana during the first training session**.

- **Where**: At the parking area.
- **When**: From 9:30 onwards.

START TIMES & PROCEDURES

- **T1 (Sprint) & T3 (Long):** There will be a fixed start list. It will be published on our website this Friday afternoon.
- **T5:** Mass start at 10:00.
- **Other trainings:** Free start (you can start whenever you are ready).

The specific information for each course is listed in the Courses and location chapter.

2.1 Courses and locations

2.1.1 Training 1 – SPRINT (race)

ABOUT	
Map name	Sežana
Scale	1:4000
Equidistance	2m
Mapmaker & Last Map Survey	Remo Madella (2019)
Course setter	Peter Tušar
Equipment	SI stations
Course open	25/04 from 10:00 Start according to the start list
Parking	https://maps.app.goo.gl/bEPSu2iniYqaqNcQ6

COURSE DETAILS	
W16	3,0km
M16	3,3km
W18	3,2km
M18	3,6km
Distance to start	100m

2.1.2 Training 2 – INTRO

ABOUT	
Map name	Lipica
Scale	1:7500
Equidistance	5m
Mapmaker & Last Map Survey	Ivan Nagy, Zdenek Sokolar, Jan Drbal (2025)
Course setter	Matic Blaž
Equipment	Flags
Course open	25/04 from 14:00 to 17:00
Parking	https://maps.app.goo.gl/DTdHpNaq5SN6vH6V8

COURSE DETAILS	
W16	3.250m / 12CP / climb 45m
M16	3.740m / 12 CP / climb 50m
W18	3.520m / 13 CP / climb 45m
M18	4.690m / 15 CP / climb 55m
Distance to start/finish	Start: 400m Finish: 300m

2.1.3 Training 3 – LONG (race)

ABOUT	
Map name	Prezren - Poncala
Scale	1:10 000
Equidistance	5m
Mapmaker & Last Map Survey	István Földi, Mile Stevanović, Ivan Nagy (2023)
Course setter	Matic Blaž
Equipment	SI stations
Course open	26/04 from 10:00 Start according to the start list
Parking	https://maps.app.goo.gl/RsbJhxZdLRtM4MKa6

COURSE DETAILS	
W16	4.250m / 11 CP / climb 185m
M16	4.830m / 10 CP / climb 215m
W18	4.950m / 14 CP / climb 205m
M18	6.260m / 14 CP / climb 340m
Distance to start	570m / climb 70m

2.1.4 Training 4 – SPRINT

ABOUT	
Map name	Vipava
Scale	1:4000
Equidistance	5m
Mapmaker & Last Map Survey	Tibor Erdelyl, Ivo Kete (2026)
Course setter	Matic Blaž
Equipment	Small flags
Course open	26/04 from 15:00 to 17:00
Parking	https://maps.app.goo.gl/1jG6R3sDBXHXX2Rx9

COURSE DETAILS	
W16	2.530m / 13CP / climb 65m
M16	2.770m / 12CP / climb 70m
W18	2.650m / 14CP / climb 75m
M18	2.950m / 15CP / climb 75m
Distance to start	Start 100m Finish 200m

2.1.5 Training 5 – MASS START

ABOUT	
Map name	Vratarski hrib
Scale	1:10 000
Equidistance	5m
Mapmaker & Last Map Survey	István Földi, Ivan Nagy (2023)
Course setter	Peter Tušar
Equipment	Flags
Course open	27/04 at 10:00 (mass start)
Parking	https://maps.app.goo.gl/tfQPigMu3huQdB3Y7

COURSE DETAILS	
All classes	4,0 - 4,1km / 15 - 16CP
Distance to start	0m

2.1.6 Training 6 – MIDDLE

ABOUT	
Map name	Ojstrovica
Scale	1:7500
Equidistance	5m
Mapmaker & Last Map Survey	István Földi, Daniel Barkasz (2024)
Course setter	Matic Blaž
Equipment	Flags
Course open	27/04 from 15:00 to 17:30
Parking	https://maps.app.goo.gl/Sy6PJVJ5RCfmRxx19

COURSE DETAILS	
W16	2.900m / 10 CP / climb 120m
M16	3.120m / 12 CP / climb 120m
W18	3.150m / 11 CP / climb 125m
M18	3.670m / 13 CP / climb 165m
Distance to start	300m / climb 10m

2.1.7 Training 7 – MULTI-o

ABOUT	
Map name	Prezren
Scale	1:7500
Equidistance	5m
Mapmaker & Last Map Survey	István Földi, Mile Stevanović, Ivan Nagy (2023)
Course setter	Matic Blaž
Equipment	Flags
Course open	28/04 from 10:00 to 12:00
Parking	https://maps.app.goo.gl/NoKs2N7TQ6XF8Drc7

COURSE DETAILS	
All classes	4.130m / 19 CP / climb 225m
Distance to start	200m

2.1.8 Training 8 – SPRINT

ABOUT	
Map name	Ajdovščina
Scale	1:4000
Equidistance	2,5m
Mapmaker & Last Map Survey	Ivo Kete (2025)
Course setter	Peter Tušar
Equipment	Small flags
Course open	28/04 from 16:00 to 17:30
Parking	https://maps.app.goo.gl/2cq2vBaaKhxAb2jr7

COURSE DETAILS	
W16	3,0km
M16	3,3km
W18	3,2km
M18	3,5km
Distance to start	100m

3 ENTRY FEE AND DEADLINE

ENTRY FEE

- until 12 April 2026: 70 € / person
- from 13 April until 19 April 2026: 90 € / person

ENTRY FEE INCLUDES:

- all trainings and races printed maps with courses
- either flags or control stands with flags and SI units
- SI timekeeping for trainings with SI

4 ACCOMMODATION & MEALS

We don't provide official accommodation and meals. Please book individually.

Some accommodation possibilities are:

- Gostilna Lokve (Lokve)
- Hotel Winkler (Lokve)
- GARAGE hostel (Solkan)
- Center Mir in Dobro (Sveta Gora)
- Youth hostel Ajdovščina (Ajdovščina)

4.1 Embargoed areas

Some trainings and accommodation sites are close to/at the edge of embargoed areas.

Please be careful and do not enter embargoed areas!

Link to embargoed areas: https://www.google.com/maps/d/u/0/edit?mid=1gfaJlyf-x9KPXOna33G-VNREjpK5fu8&ll=45.99987431460568%2C13.84340846018116&z=12

5 HOW TO ENTER

5.1 Registration using a prepared form

PLEASE FILL IN THE FORM:

https://forms.gle/fTKnbU6h3RhVNHjs6

- A confirmation e-mail will be sent to the e-mail address provided in the entry form, summarising the order details and answering any questions.
- Payment for the 2nd training camp should be made via bank transfer after you receive the invoice. The invoice will be issued after the training camp.
- On 13 April (for entries submitted by 12 April), you will receive an Excel sheet for the final entry list (names of competitors and coaches, SI card numbers, and any other data needed for organising the training camp). Current entry form is therefore preliminary and is used only to collect basic information (club/federation, contact details, and the preliminary number of participants).
- For all additional information or special request please send us an email at trainings@eyoc2026.si.

5.2 Important information

Trainings and training camps organised individually must be announced at least one months in advance because the organiser must obtain permissions from the authorities.

It is strictly forbidden to organise any training without letting the organiser know in advance.

For individual trainings please contact us: trainings@eyoc2026.si

Permission is required to enter training areas and in case of unannounced training there is a serious risk of cancellation of the permission we obtained for the Event.

Should this rule be violated, the athlete and/or team will not be allowed to participate at EYOC 2026.

ORGANIZED BY

ORIENTEERING SLOVENIA

MESTNA OBČINA NOVA GORICA